



**Finance**  
Purchasing Division  
305 Chestnut Street  
Post Office Box 1810  
Wilmington, NC 28402-1810



910 341-7830  
910 341-7842 fax  
wilmingtonnc.gov  
Dial 711 TTY/Voice

**ADDENDUM NUMBER 1  
CITY OF WILMINGTON  
CIVIC ACCESS IMPROVMENTS BID PACKAGE III  
PB-JS-1211  
December 21, 2011**

To all holders of contract documents:

*Please make the following changes to the scope, specifications and contract documents:*

- 1. The bid date has been changed to January 12, 2012 at 3:00 p.m.**

**SPECIFICATION ITEMS**

1. None at this time.

**DRAWING ITEMS**

1. The following drawing sheets have been revised, reissued and are attached:
  - a. Cover sheet for the Visitor's Bleachers
  - b. Drawing: J-1.11.c
  - c. Drawing: L-51.3.a
2. Refer to Drawing L-51.2.b: the lavatory shown to be lowered in this drawing, has been broken and is to be replaced.
3. Drawing Sheet: J-1.12.a.d: Drawing 3 – Demo Plan:
  - a. The scale is incorrect on this drawing and is changed to 1/16" = 1'-0".
  - b. An existing notice board supported by 2-4x4 posts will be in conflict with the new proposed walkway. This notice board is to be salvaged for re-installation.

4. Drawing Sheet J-1.12.a; Drawing 3
  - a. Change the title of this drawing to read: New Work Plan. Change the scale on this drawing to 1/16" = 1'-0".
  - b. The existing notice board is to be reinstalled in the grassed area just beyond the new 4'-0" wide walk.
  - c. The width of the walkway parallel to the existing curb is 4'-0".
5. Drawing Sheet J-1.13.F: Plan #4: change the title of this plan to "New Work Plan – Locker Rooms.

**All other terms and conditions remain unchanged.**

**Daryle L.Parker, Purchasing Manager**

**Purchasing Division**

**END OF ADDENDUM ONE**

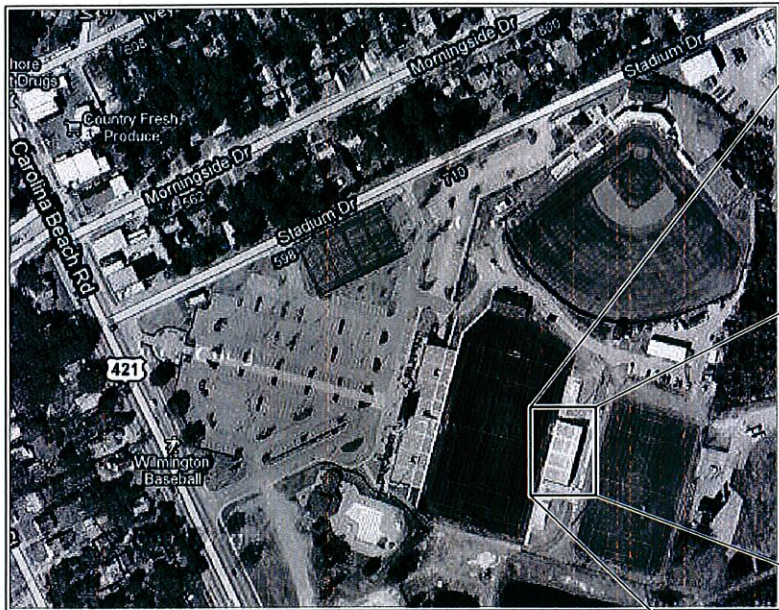

Legion Stadium



Visitor Bleachers

Official's Locker Room  
L-51.3.a  
L-51.3.e

L-51.8.c

Women's Restroom  
L-51.1.b  
J-1.11.c

Locker Room  
J-1.3.c  
J-1.3.e-1  
J-1.3.f

Locker Room  
J-1.3.c  
J-1.3.e-2  
J-1.3.f

Men's Restroom  
L-51.2.b

**John  
Sawyer  
Architects**

124 Market Street  
Wilmington, NC 28401

p. 910.762.0892  
f. 910.762.2197  
e. info@johnsawyerarchitects.com



City of  
Wilmington

Civic Access  
Improvements

Legion Stadium

September 23, 2011

Revisions:

ADDENDUM #1

Visitor  
Bleachers

Cover

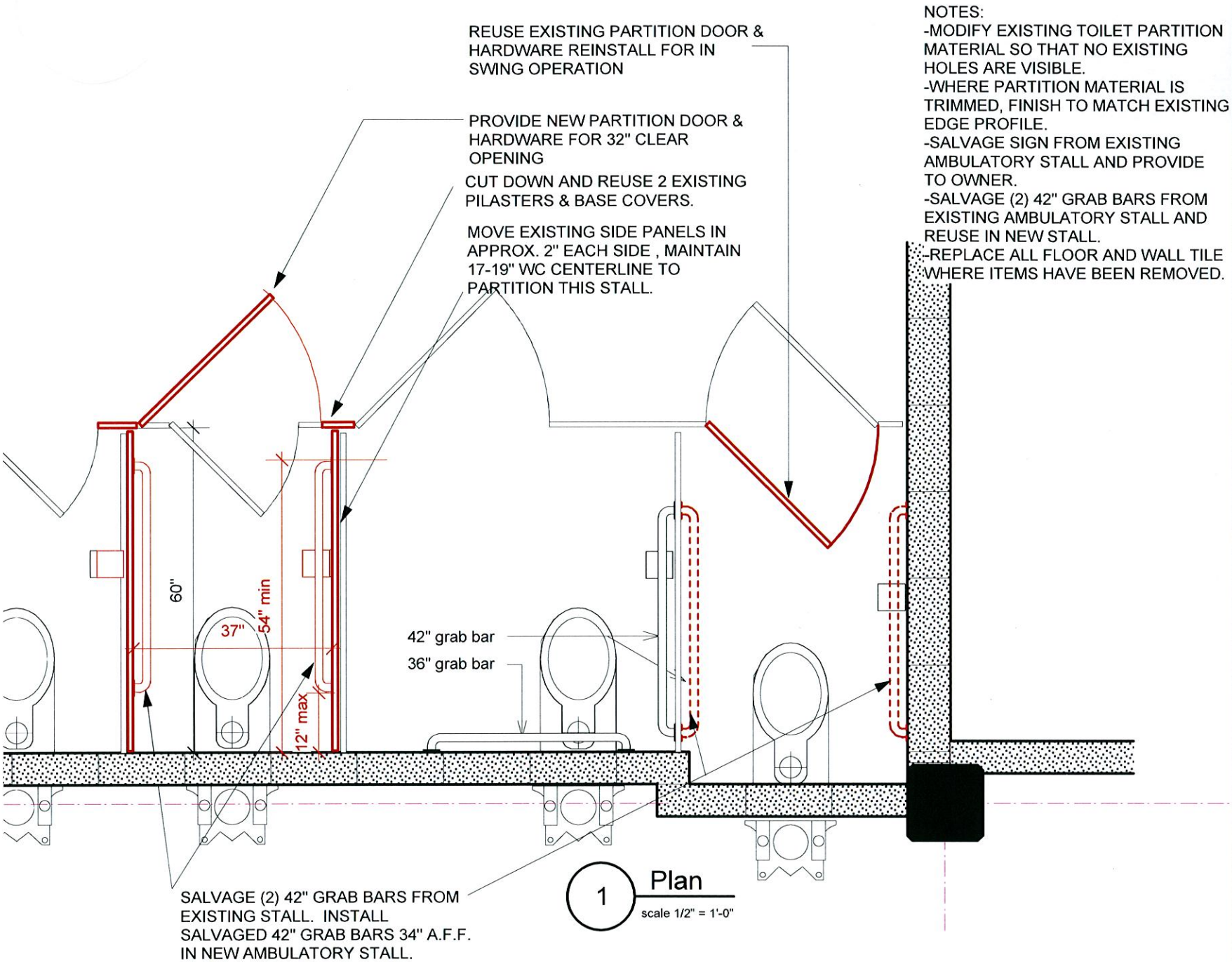

**John Sawyer Architects**

P.O. Box 176  
 124 Market Street  
 Wilmington, NC 28402  
 p: 910.762.0892  
 f: 910.762.2197  
 e: info@johnsawyerarchitects.com



City of  
 Wilmington

Civic Access  
 Improvements

Legion Stadium

September 23, 2011

Revisions:

Addendum 1

Visitor Bleachers  
 Women's  
 Restroom  
 Ambulatory Toilet  
 Stall

**J-1.11.c**



**1** Existing Condition  
NTS

DEMOLISH DOOR AND FRAME, SALVAGE ALL DOOR HARDWARE.

PROVIDE NEW GALVANEAELED HOLLOW METAL DOOR & FRAME. 16 GAUGE X 5"+PROFILE, 4" HEAD, WELDED FRAME WITH EXISTING OPENING ANCHORS, 18 GAUGE DOOR. EXISTING SARGENT 7800 SERIES MORTISE LOCK IS REVERSABLE. RE-INSTALL ALL HARDWARE. INSTALL NEW DOOR FRAME, HANG DOOR, PREP AND PAINT, INSTALL LOCKSET.

REPAIR PATCH AND PAINT MASONRY JAMB RETURNS TO DOOR FRAME .

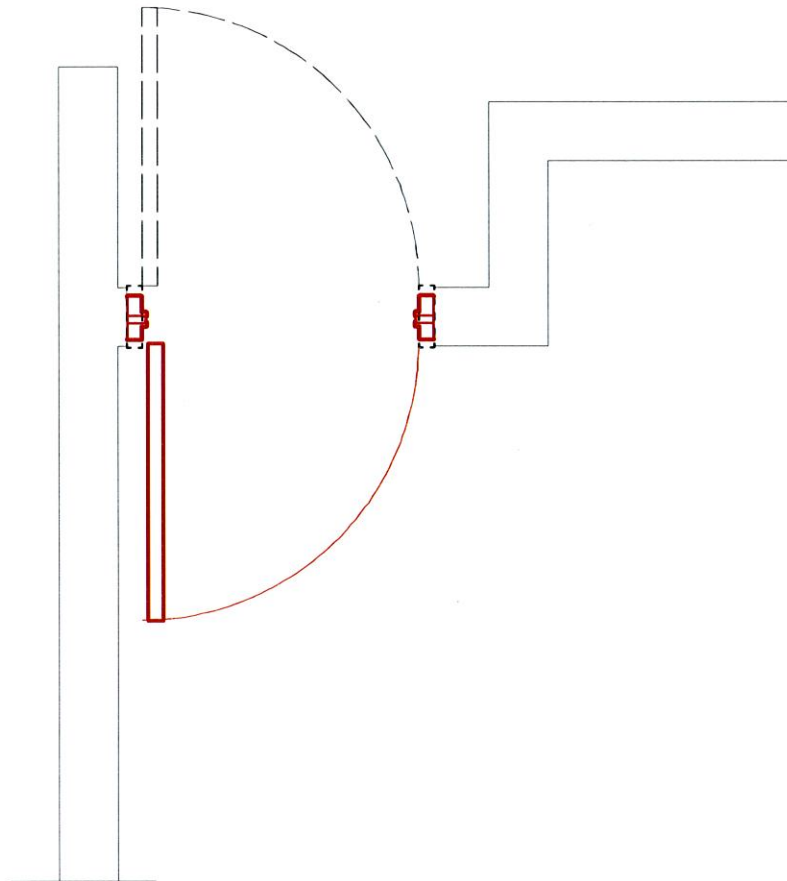

**2** Section  
scale 1/2" = 1'-0"

**John Sawyer Architects**

P.O. Box 176  
124 Market Street  
Wilmington, NC 28402  
p: 910.762.0892  
f: 910.762.2197  
e: info@johnsawyerarchitects.com



City of  
Wilmington

Civil Access  
Improvements

Legion Stadium

September 23, 2011

Revisions:

Addendum 1

Visitor Bleachers  
Official's Locker  
Room Door

**L-51.3.a**