# Resolution

City Council
City of Wilmington
North Carolina

**Introduced By:** Sterling B. Cheatham, City Manager **Date:** 10/17/2007

**Resolution Authorizing Award of the Market Street/Inland Greens Drainage Improvements Project**

**LEGISLATIVE INTENT/PURPOSE:**

Authorizing award of the Market Street/Inland Greens Drainage Improvements Project (Project No.2DC150 ) to T. A. Loving, Goldsboro, NC

**THEREFORE, BE IT RESOLVED:**

That the construction contract for Market Street/Inland Greens Drainage Improvements Project (Project No.2DC150 ) is awarded to T. A. Loving, Goldsboro, NC, the lowest responsible bidder, in the amount of $1,435,430.

_____
Bill Saffo, Mayor

Adopted at a _____ meeting
on _____, 2007.

ATTEST:

_____
City Clerk

# Market Street Inland Greens Drainage Improvements

## Bid Tabulation

**Bid date: 9/27/07**

| **Bidders** | **T A Loving**<br>**Goldsboro, NC** | **Paul Howard**<br>**Greensboro, NC** | **Triangle Grading and Paving**<br>**Raleigh, NC** |
|---|---|---|---|
| Base Bid | $1,854,680.00 | $1,758,025.00 | $2,156,995.22 |
| | | | |
| Deduct from base bid | ($468,000.00) | ($140,000.00) | ($409,500.00) |
| Alternate #1 add | $48,750.00 | $140,400.00 | $3,363.75 |
| Total w/ Alternate #1 | **$1,435,430.00** | $1,758,425.00 | $1,750,858.97 |
| | | | |
| | | | |
| Deduct from base bid | ($96,000.00) | ($33,600.00) | ($146,400.00) |
| Alternate #2 add | $32,000.00 | $33,600.00 | $690.00 |
| **Total w/ Alternate # 1& # 2** | $1,371,430.00 | $1,758,425.00 | $1,605,148.97 |

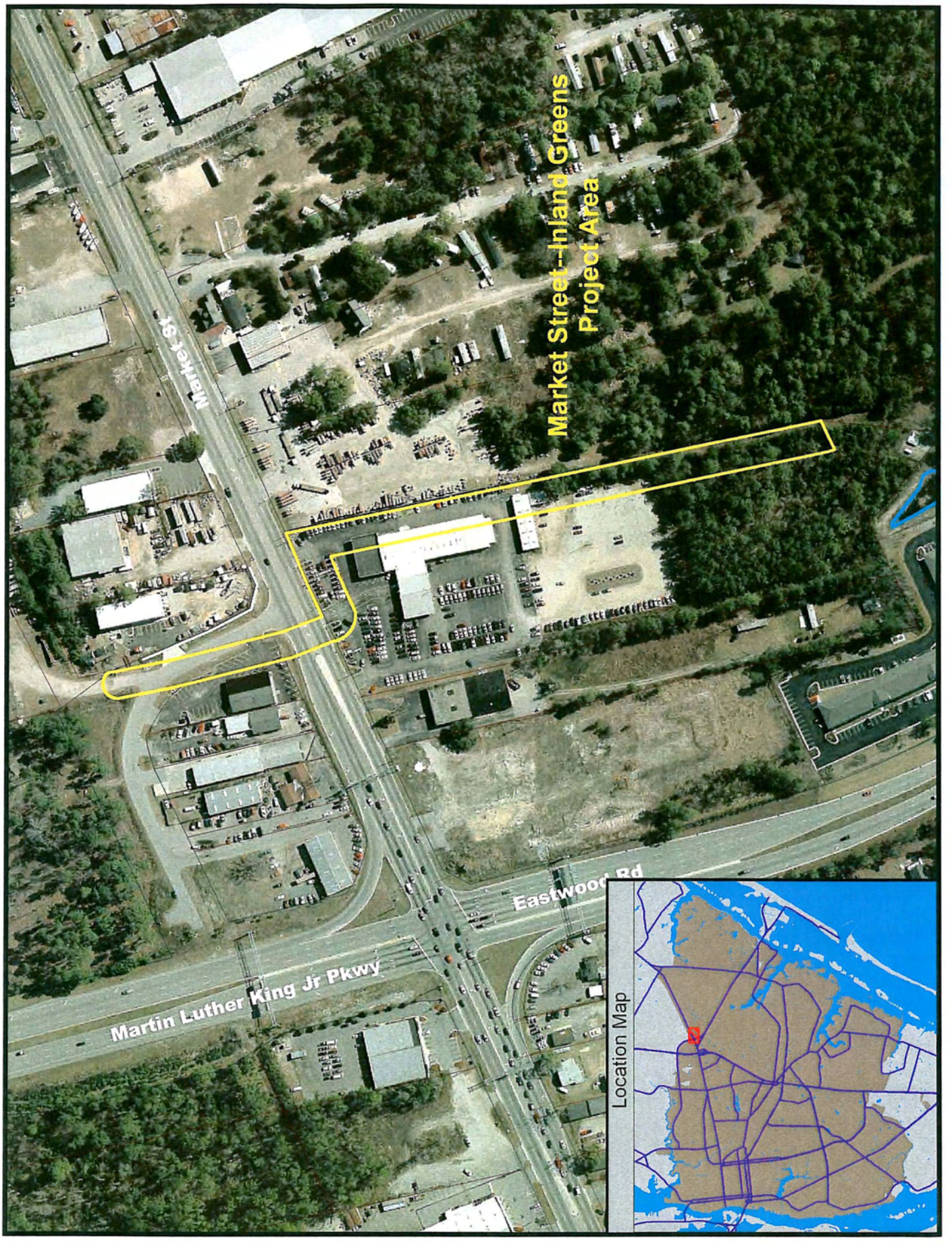
Market Street--Inland Greens
Project Area
Market St
Martin Luther King Jr Pkwy
Eastwood Rd
Location Map