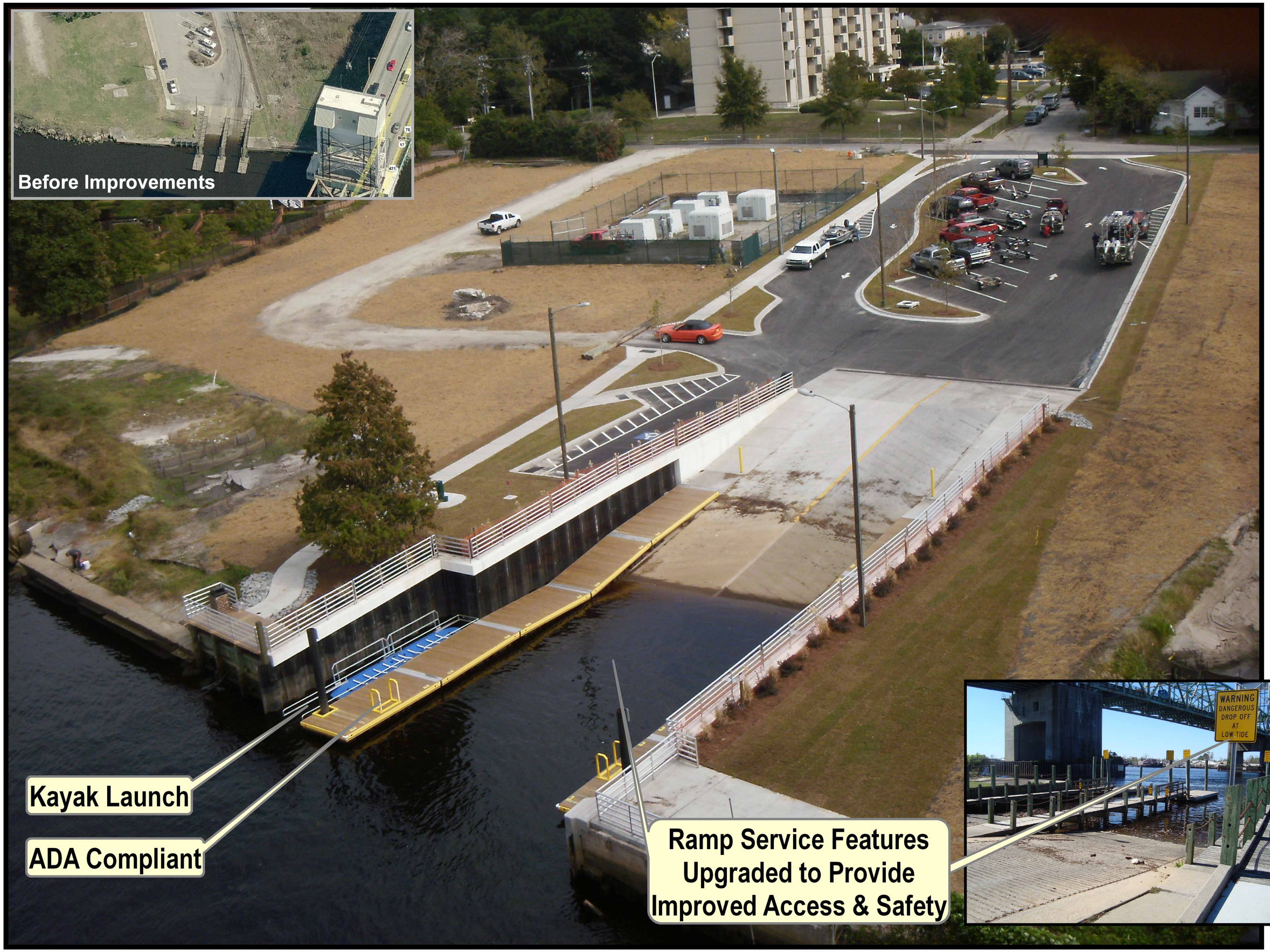Dram Tree Boat Ramp Improvements