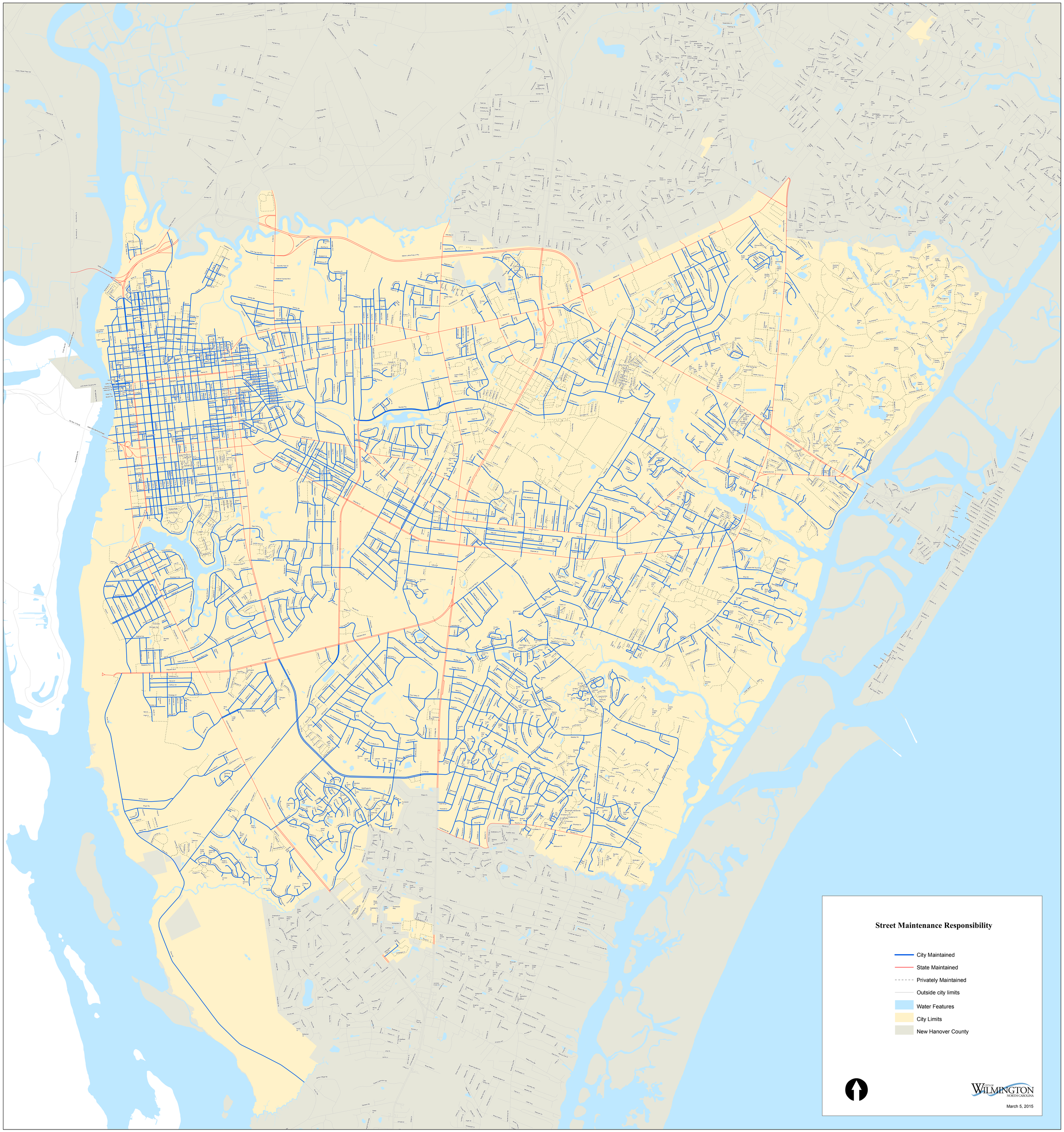
Street Maintenance Responsibility
City Maintained
State Maintained
Privately Maintained
Outside city limits
Water Features
City Limits
New Hanover County
CITY OF WILMINGTON NORTH CAROLINA
March 5, 2015