Define your neighborhood
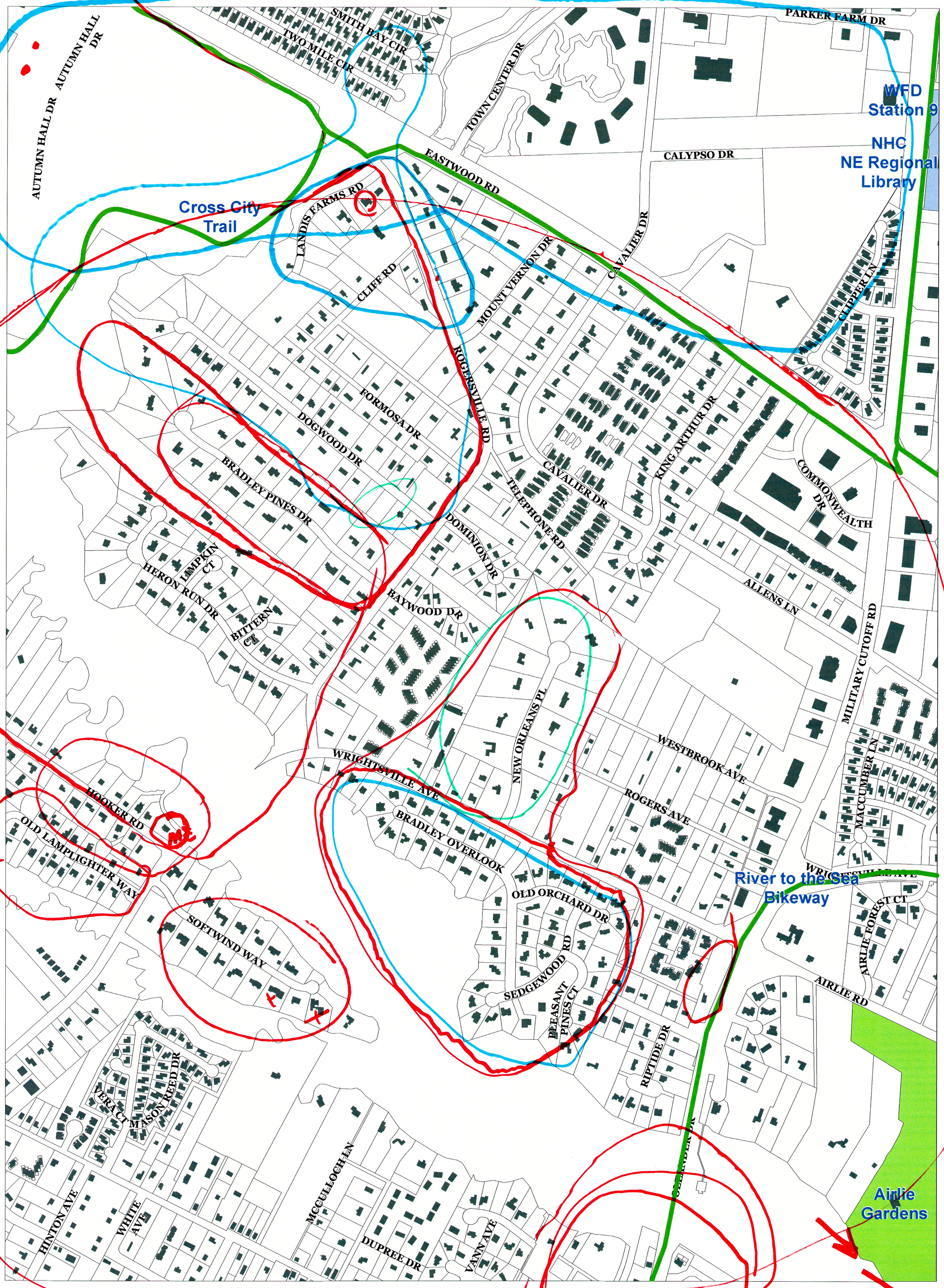
Draw the boundaries of what you consider your neighborhood to be.
Please include the name of your neighborhood.