Tree Canopy Near Streets

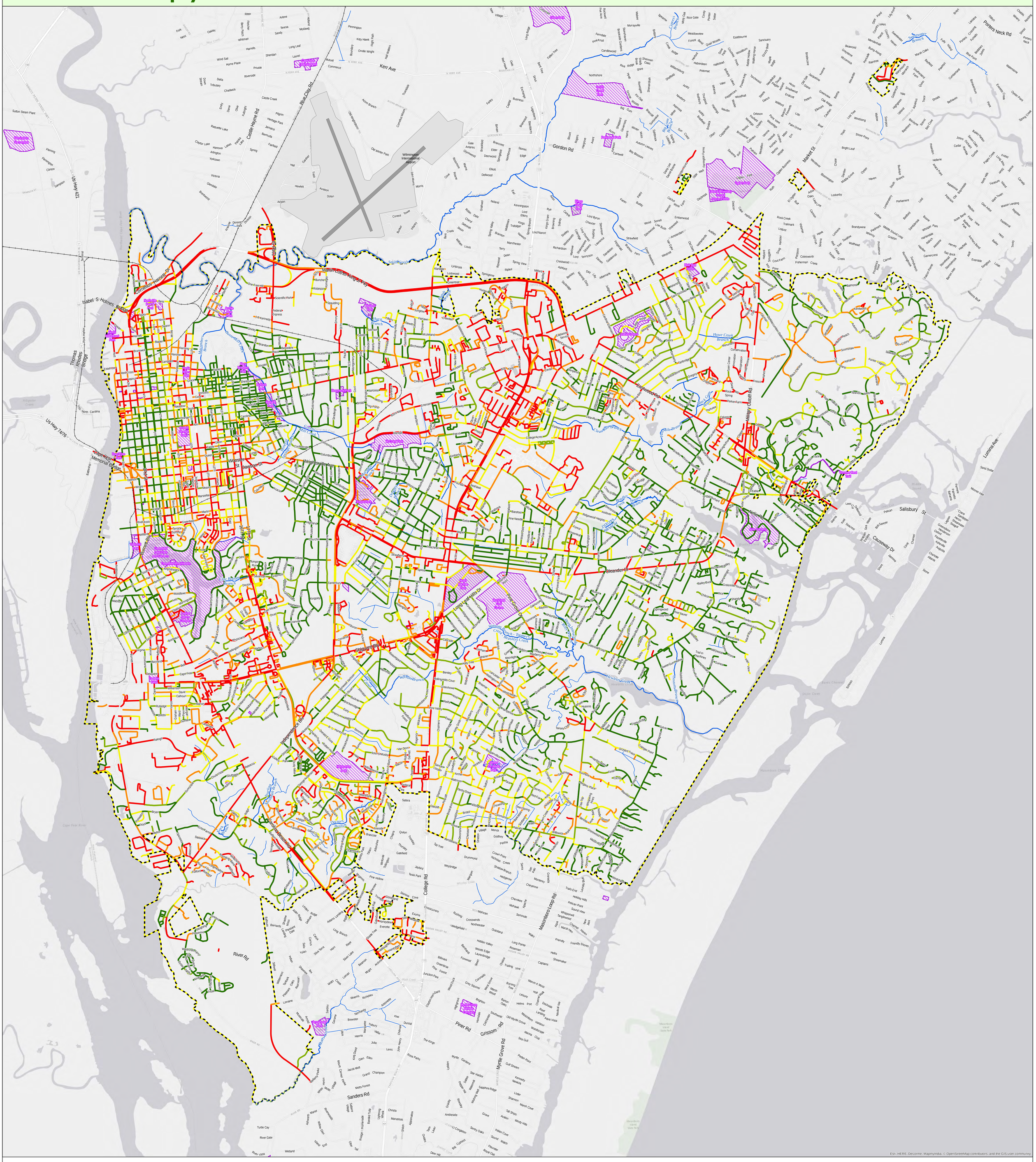

River/Stream

Rail line

Municipal Boundaries

Parks

Tree Canopy Coverage (within 50 feet of street centerline)

- 0% - 10%
- 10.1% - 20%
- 20.1% - 30%
- 30.1% - 40%
- 40.1% - 100%

N W E S

0 ¼ ½ 1 1½ 2 2½ Miles

CITY OF WILMINGTON NORTH CAROLINA

NORTH CAROLINA FOREST SERVICE N C

Green Infrastructure Center